

Philips SpeechExec
transcription software

Pro Transcribe SpeechExec



LFH4500

Streamline your workflow

with professional digital transcription

SpeechExec provides you with a transcription management platform that unites workflow automation, transcription features, and speech recognition in one seamless solution. Creating a smooth and future-proof working environment in all documentation-intensive businesses has never been easier.

Enhance your productivity

- All-in-one solution for efficient workflow management
- Individual sort and filter options for easy file organization
- Keyboard shortcuts for easy content control

Designed for professionals

- Seamless integration into Philips digital dictation solutions
- Carousel view for at-a-glance information
- Priority setting and notifications for urgent recordings

Ready for the future

- Geared for Dragon NaturallySpeaking speech recognition software
- Security features and backup for protecting sensitive data
- Automatic updates and licensing via Web for keeping your software up to date

PHILIPS
sense and simplicity

Highlights

Efficient workflow management

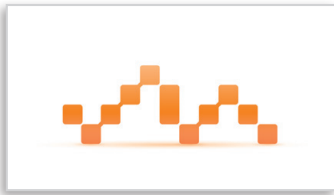

The SpeechExec Pro software organizes the workflow of dictation files and resulting documents between author and transcriptionist, and allows you to monitor the status of your work.

Individual sort and filter options



SpeechExec Pro Transcribe enables users to search for specific dictation files or filter their dictation list by user-definable criteria. Furthermore, the easy-to-use list-sorting options for single and multiple dictations guarantee a quick overview of dictation files.

Keyboard shortcuts



Philips SpeechExec Pro Transcribe incorporates useful keyboard shortcuts. These keystroke combinations make the control of the workflow software easy, quick, and convenient.

Seamless integration



Philips SpeechExec 7.0 Pro Transcribe can be seamlessly and easily integrated into existing Philips digital dictation solutions such as the professional transcription set.

Carousel view



For typists who want to concentrate on getting jobs done one after another, the new SpeechExec Pro Transcribe carousel view option provides a quick and fast overview of the most relevant information. The carousel window displays all dictation files as dictation cards. Every dictation card represents one dictation showing at a glance information on the user, status, priority, and other dictation properties.

Priority setting



With the included priority-setting option, urgent recordings can be prioritized. This guarantees that important dictation files will be identified at a glance and get processed and delivered first.

Geared for speech recognition



The seamless integration of Philips dictation recording devices and the direct interface to Dragon NaturallySpeaking Professional speech recognition software guarantee superb audio quality, high recognition accuracy, and easy hardware administration.

Data security and backup



File encryption and secure file transfer via SSL allow only authorized individuals to access your documents. The optional automatic backup function protects your data against accidental loss.

Web updates and licensing

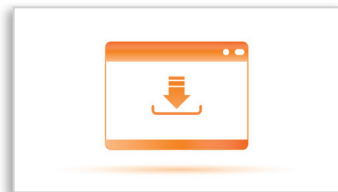

The automatic software update option and the state-of-the-art web-based licensing keep the SpeechExec Pro workflow software up-to-date at all times – without the hassle of having to check for a new version, download it, and install it manually.

Specifications

Server requirements

- Processor: Intel Pentium 4, 1.0 GHz or equivalent processor
- RAM memory: 1 GB (2 GB recommended)
- Hard-disk space: 100 MB hard-disk space for SpeechExec, 850 MB (32-bit) / 2 GB (64-bit) hard-disk space for Microsoft .NET Framework 4
- Operating system: Windows 7 (32/64-bit) / Vista (32/64-bit) / XP (32-bit)
- DirectX-compliant graphics card with hardware acceleration recommended
- Windows-compatible sound device
- Supported e-mail programs: Microsoft Outlook Express 7, Windows Live Mail, Microsoft Outlook 2003/2007/2010 (32-bit), Microsoft Exchange Server 2003/2007/2010, Lotus Notes 6.0.3/6.5.5, Novell GroupWise
- Supported file servers: Windows 2003 Server (32-bit/64-bit), Windows 2008 R2 Server (64-bit)
- Supported speech recognition software: Dragon NaturallySpeaking 10.1/11 Professional or Legal Edition
- DVD-ROM drive

Package contents

- SpeechExec Pro Transcribe software
- Quick start guide

Optional modules

- Speech recognition module for SpeechExec Pro Transcribe LFH4510

Related products

- Transcription set LFH7277

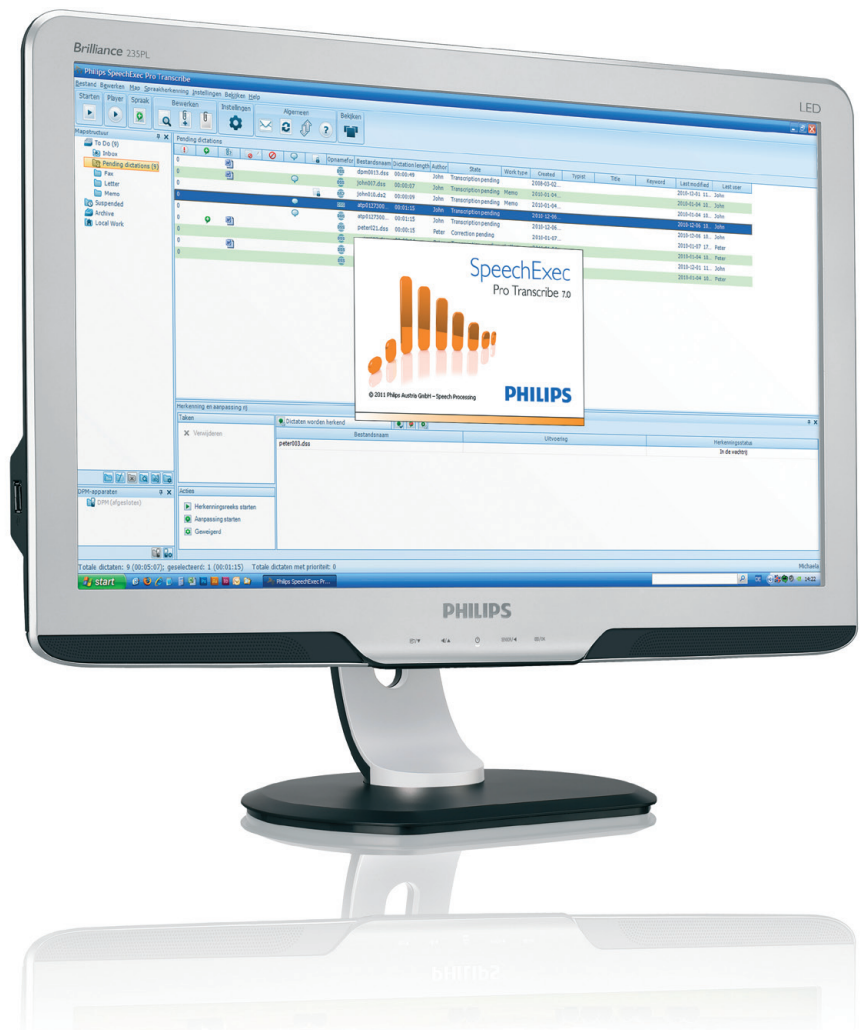



Issue date
2011-05-10
Version 1.0

© 2011 Koninklijke Philips Electronics N.V.
All rights reserved.

Specifications are subject to change without notice.
Trademarks are the property of Koninklijke Philips
Electronics N.V. or their respective owners.

www.philips.com/dictation